Réserve Suisse

Organigramm ab 01.11.2025
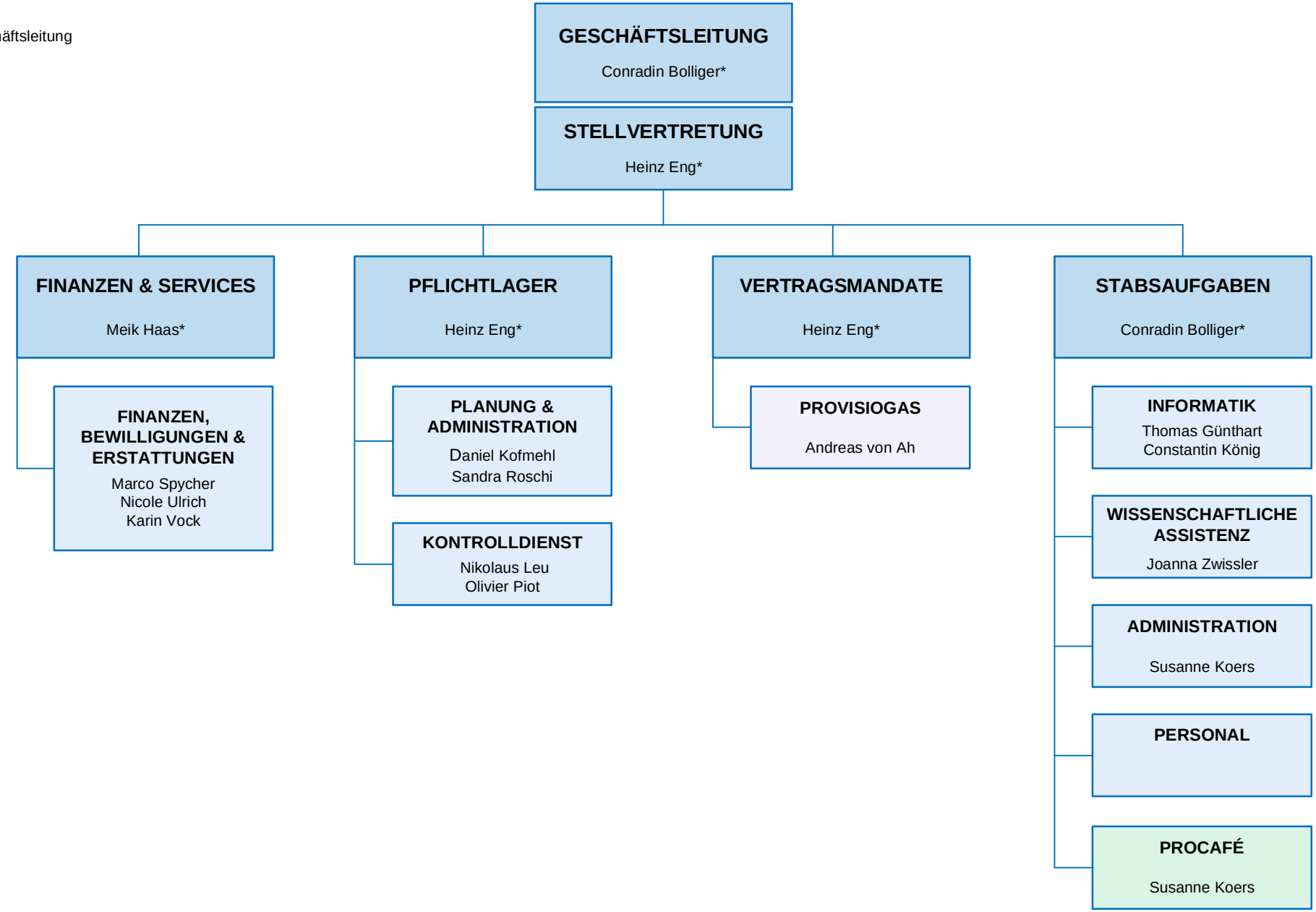
* Geschäftsleitung