Réserve Suisse

Organigramme dès le 01.11.2025
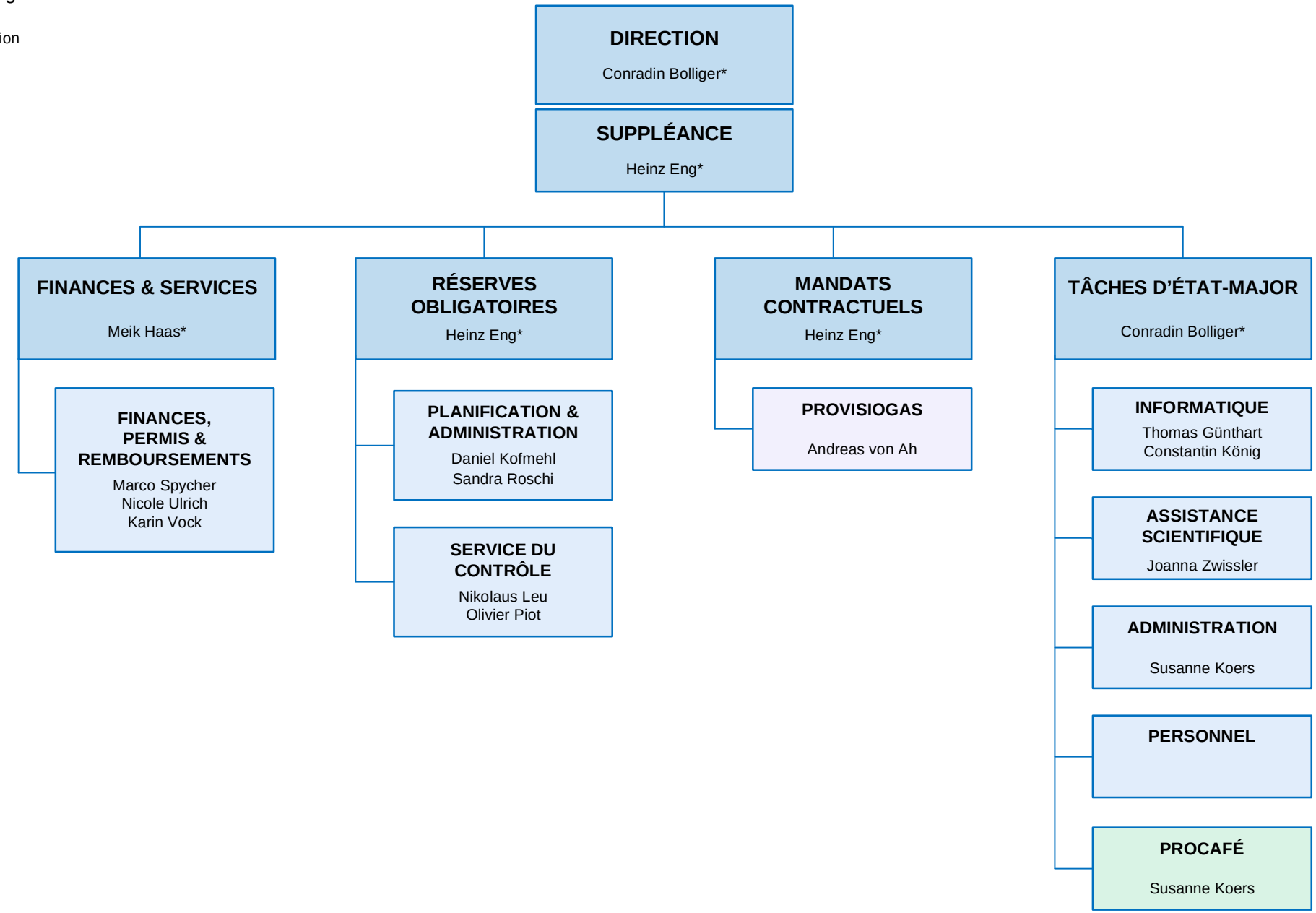
* Direction