Réserve Suisse

Organigramma valido dal 01.11.2025
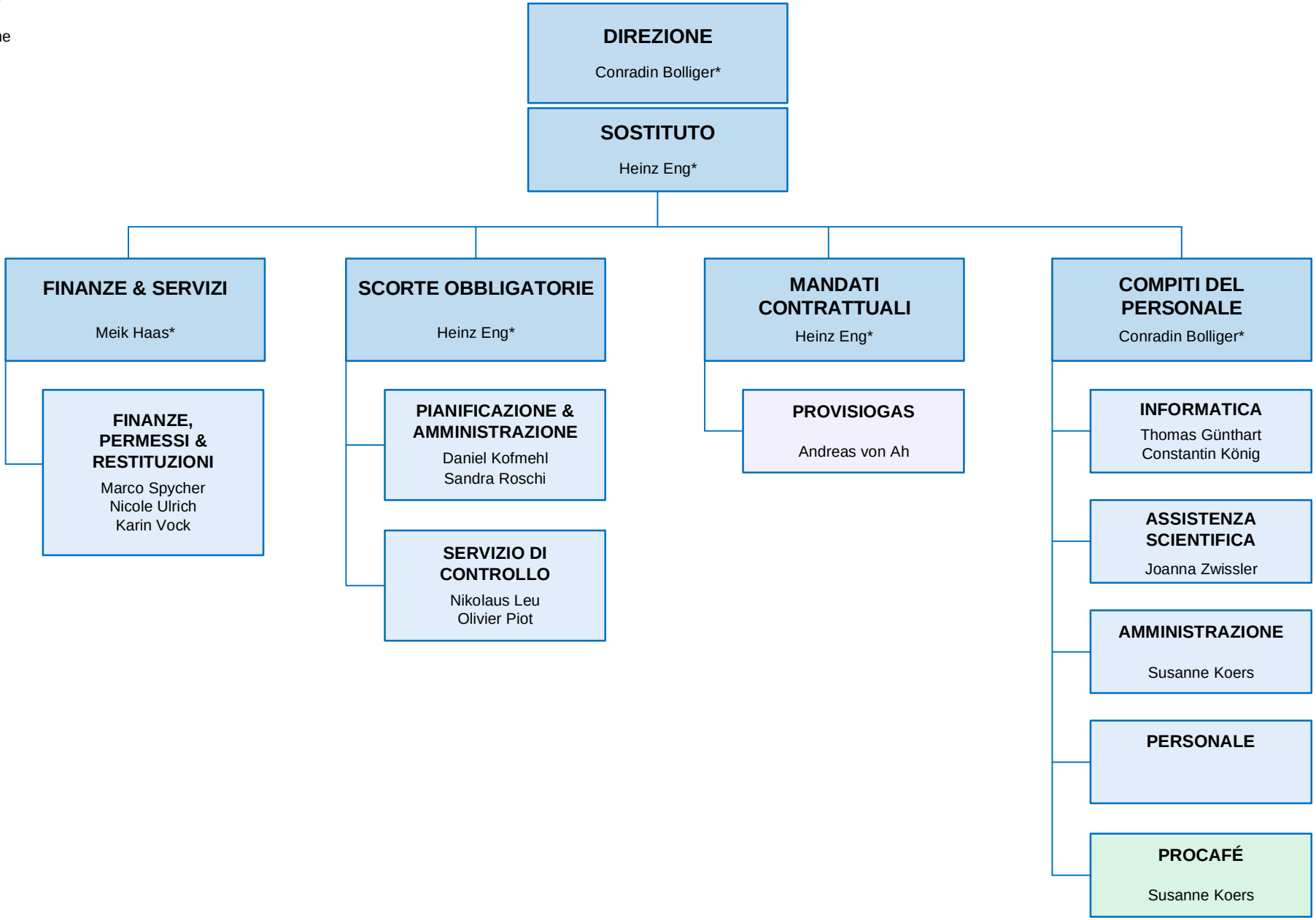
* Direzione